RANGE 23
COMBAT PISTOL
QUALIFICATION COURSE

PROJECT DC-0007-6J

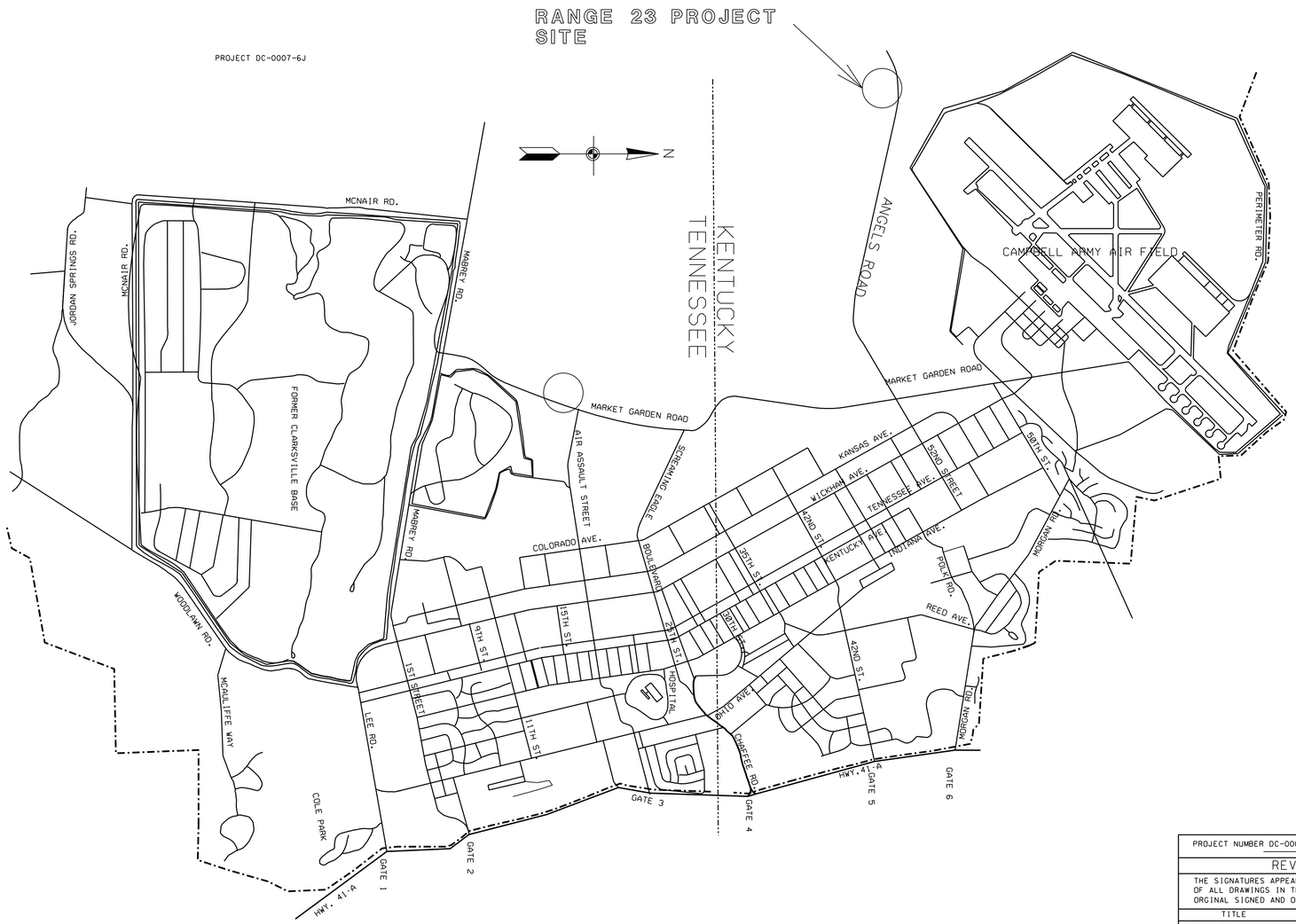

VICINITY MAP
FT. CAMPBELL, KENTUCKY

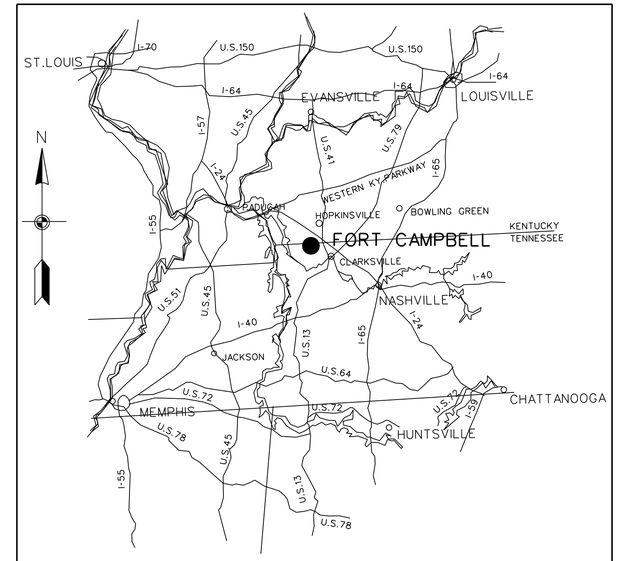

AREA MAP

DRAWING INDEX

SHEET TITLE	SHEET NUMBER
SITE VICINITY AND LOCATION	1
RANGE 23 SITE PLAN	2
STATIONARY TARGET SECTIONS AND DETAILS	3

PROJECT NUMBER DC-00007-6J

REVIEWED/APPROVED

THE SIGNATURES APPEARING IN THIS BLOCK CONSTITUTE APPROVAL OF ALL DRAWINGS IN THIS PROJECT.
ORGINAL SIGNED AND ON FILE.

TITLE	SIGNATURE	DATE
CHIEF, RANGE DIVISION		

REVISION	DATE	DESCRIPTION	BY

DIRECTORATE OF PUBLIC WORKS
FORT CAMPBELL, KENTUCKY

PROJECT REVIEWED AND WILL NOT RESULT IN ADVERSE ENVIRONMENTAL IMPACT, CODE CX-82-A-5

SCALE: NOT TO SCALE
DRAWN BY
TRACED BY
CHECKED BY
APPROVED
SR. ENGR.
DIRECTOR, DPW

VICINITY AND LOCATION
COMBAT PISTOL QUALIFICATION COURSE RANGE 23

DATE
DRAWING NUMBER
SHT. 1 OF 3 SHT.

sht1.dgn 5/25/2006 10:11:43 AM

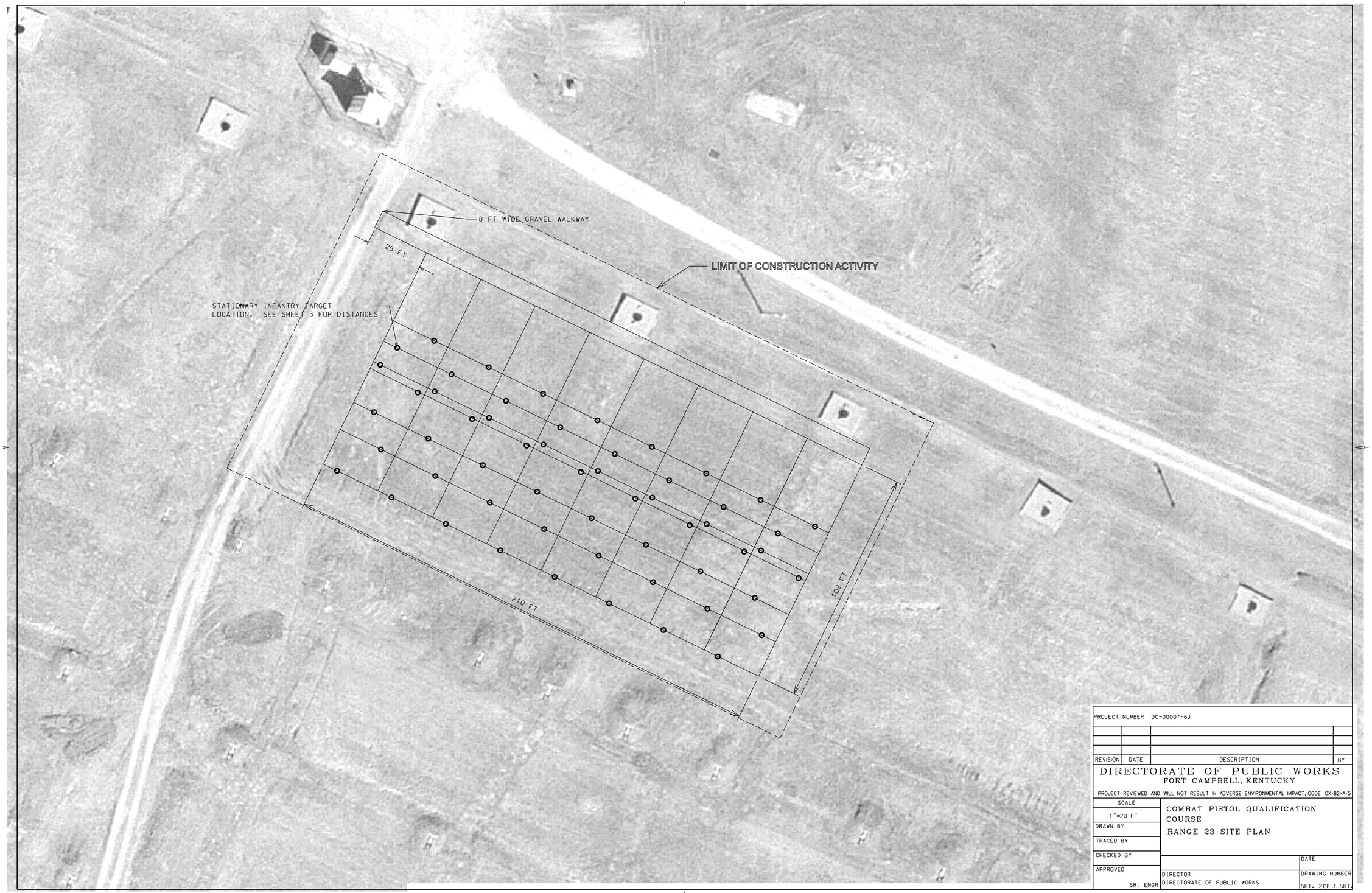

PROJECT NUMBER DC-00007-6J

REVISION	DATE	DESCRIPTION	BY

DIRECTORATE OF PUBLIC WORKS
FORT CAMPBELL, KENTUCKY

PROJECT REVIEWED AND WILL NOT RESULT IN ADVERSE ENVIRONMENTAL IMPACT, CODE CX-82-A-5

SCALE: 1"=20 FT
DRAWN BY
TRACED BY
CHECKED BY
APPROVED
SR. ENGR

COMBAT PISTOL QUALIFICATION COURSE
RANGE 23 SITE PLAN

DIRECTOR
DIRECTORATE OF PUBLIC WORKS

DATE

DRAWING NUMBER
SHT. 2 OF 3 SHT.

SITEPLAN.dgn 5/25/2006 10:13:16 AM

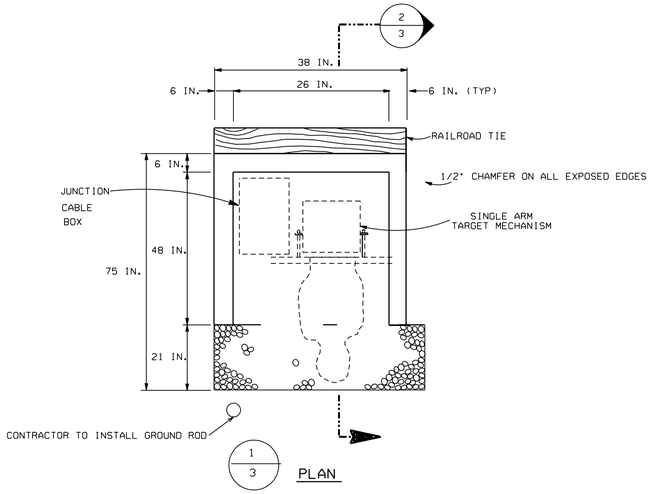

SURFACE / FILL PLACEMENT

NOT TO SCALE

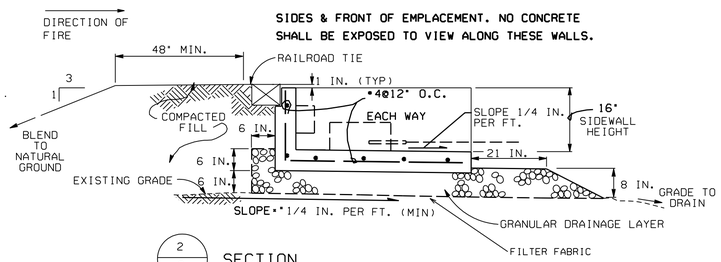

2
3
SECTION

NOT TO SCALE

STATIONARY INFANTRY TARGET EMPLACEMENT

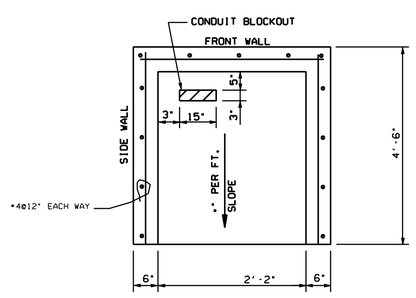

3
3
BLOCKOUT DETAIL - TARGET EMPLACEMENT

NO SCALE

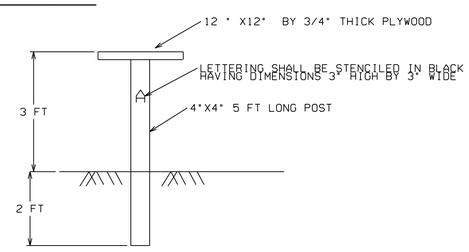

4
3
MAG/AMMO STAND

NOT TO SCALE

NOTE: ALL LUMBER SHALL BE SOUTHERN YELLOW PINE AND PRESSURE TREATED

ALL LUMBER SHALL BE PAINTED WITH AN EXTERIOR GRADE PAINT

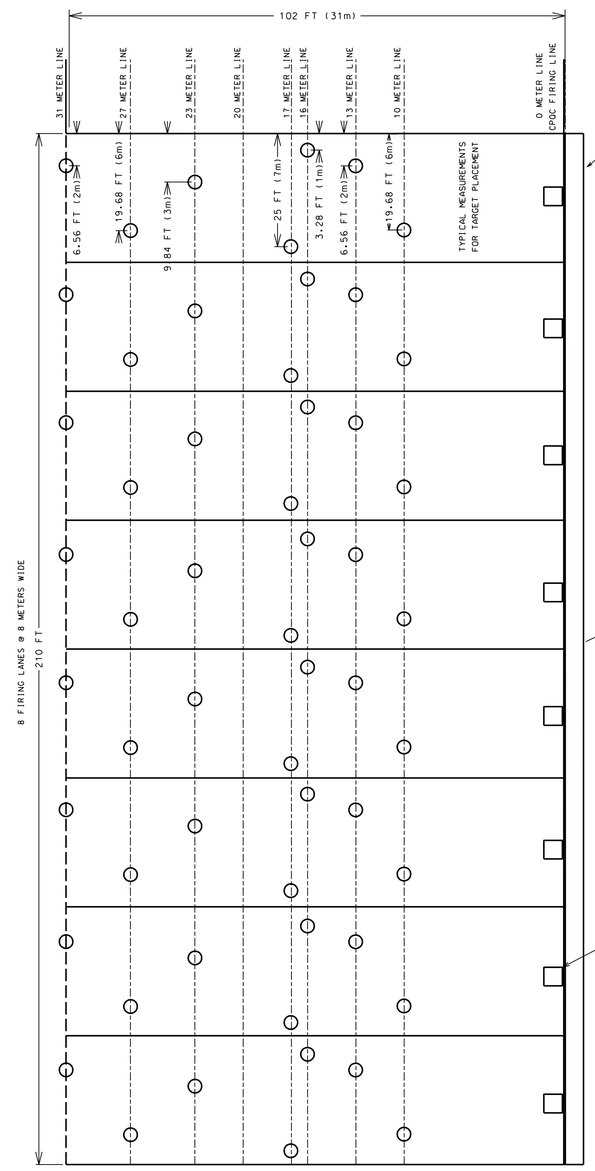

MEASUREMENTS FOR TARGET LOCATIONS ARE THE SAME FOR EACH LANE

ALIGN FIRING LINE GRAVEL WALKWAY FORWARD OF AND AT THE BASE OF EXISTING MRF RANGE FIRING LINE BERM.

8 FT WIDE GRAVEL FIRING LINE WALKWAY

STATIONARY INFANTRY TARGET LOCATION

8 FT WIDE GRAVEL WALKWAY SHALL CONSIST OF A SIX INCH THICK LAYER OF GRADATION NO. 57, AS SPECIFIED IN THE LATEST EDITION OF STATE OF KENTUCKY TRANSPORTATION CABINET STANDARD SPECIFICATION FOR ROAD AND BRIDGE CONSTRUCTION.

CONCRETE FOR TARGET COFFINS SHALL HAVE A MINIMUM 28 DAY COMPRESSIVE STRENGTH OF 4,000 PSI.

REINFORCING STEEL SHALL CONFORM TO ASTM A615 FOR GRADE 60 STEEL.

8 FT WIDE GRAVEL WALKWAY

MAG/AMMO STAND LOCATION (TYP.)

5
3
PLAN

COMBAT PISTOL QUALIFICATION COURSE AND TARGET LAYOUT

NOT TO SCALE

PROJECT NUMBER DC-00007-6J			
REVISION	DATE	DESCRIPTION	BY

DIRECTORATE OF PUBLIC WORKS
FORT CAMPBELL, KENTUCKY

PROJECT REVIEWED AND WILL NOT RESULT IN ADVERSE ENVIRONMENTAL IMPACT. CODE CX-82-A-5

SCALE	COMBAT PISTOL QUALIFICATION COURSE RANGE 23 STATIONARY INFANTRY TARGET PLAN
NOT TO SCALE	
DRAWN BY	
TRACED BY	
CHECKED BY	DATE
APPROVED	DRAWING NUMBER
SR. ENGR	DIRECTOR DIRECTORATE OF PUBLIC WORKS — SHT. 3 OF 3 SHT

TARGET DETAILS.dgn 5/25/2006 10:14:26 AM